

INITIAL RECEIPT

**United States Department of the Interior
Bureau of Land Management
DIV OF LANDS, MINRLS & ENERGY
ONE N CENTRAL AVE
PHOENIX, AZ 85004 -4427
Phone: 602-417-9200**

Receipt

No: 4710824

Transaction #: 4835552	
Date of Transaction: 03/09/2020	
CUSTOMER:	
STEVE F KAROLYI PO BOX 74353 PHOENIX, AZ 85087-1006 US	

LINE #	QTY	DESCRIPTION	REMARKS	UNIT PRICE	TOTAL
1	1.00	LOCATABLE MINERALS / MINING CLAIMS-NEW, UNADJUD, ONE OR MORE AUTH NOS / NEW MINING CLAIM PROCESSING FEE CASES: AMC459475/\$20.00		- n/a -	20.00
2	1.00	LOCATABLE MINERALS / MINING CLAIMS-NEW, UNADJUD, ONE OR MORE AUTH NOS / NEW MINING CLAIMS LOCATION FEE CASES: AMC459475/\$40.00		- n/a -	40.00
3	1.00	LOCATABLE MINERALS / MINING CLAIMS-NEW, UNADJUD, ONE OR MORE AUTH NOS / NEW MINING CLAIMS MAINTENANCE FEE CASES: AMC459475/\$165.00		- n/a -	165.00
TOTAL:					\$225.00

PAYMENT INFORMATION			
NOTE: Items will appear on credit card statement as "Bureau of Land Mgmt CO".			
1	AMOUNT:	225.00	POSTMARKED: N/A
	TYPE:	CREDIT CARD	RECEIVED: 03/09/2020
	NAME:	KAROLYI, STEVE F PO BOX 74353 PHOENIX AZ 85087-1006 US	
	CARD NO:	XXXXXXXXXXXX5005	AUTH CODE: 188871
	NAME ON CARD:	STEVE KAROLYI	
	SIGNATURE:	BY MAIL	

SCANNED 5/15/2020

ENTERED
MAR 16 2020
BY: Rum

ENTERED
MAR 16 ;
BY:

REMARKS

This receipt was generated by the automated BLM Collections and Billing System and is a paper representation of a portion of the official electronic record contained therein.

MAR 16 2020
MAR 16 2020

CORRESPONDENCE

TRANSFERS

MAINTENANCE FEES

WAIVERS

POL/NOI

MISCELLANEOUS

Mine Finder Gold & Ranger Gold Exploration LLC

Attention: Bureau of Land Management

Please use the American Express credit card on file.

Sincerely,



3 / 2 / 2020

Steve Karolyi

(623) 374-5413

PHOENIX, ARIZONA

2020 MAR - 6 A 10: 58

RECEIVED
BUREAU OF LAND MANAGEMENT
STATE OFFICE

AMC459475

LOCATION NOTICES
AMENDMENTS
STATUS SHEET
GEO REPORT/MTP

MINING CLAIM STATUS REPORT

Data Entered: 3/16/2020

MTP Checked By: 3/16/2020

GEO Checked By: 3/16/2020

LEAD SERIAL NUMBER: AMC 459475 thru AMC —

NUMBER OF CLAIMS & TYPE:

1 LODE
____ PLACER
____ ASSOCIATION PLACER
____ MILL SITE
____ TUNNEL SITE

CHARGES:

Processing Fee @ \$20 = \$ 20
Location Fee @ \$40 = \$ 40
Maintenance Fee @ \$165 = \$ 165
Add'l Maint Fee for Assoc Placer = \$ _____
SUBTOTAL \$ 225
Other Fees \$ _____
Other Fees \$ _____
TOTAL \$ _____

TOTAL ACREAGE: _____ Per Claim
(Placer Only)

NUMBER OF LOCATORS: 1

DOCUMENTS RECEIVED VIA : Over-the-Counter [] Mail [X] **TIMELY FILED:** Yes [X] No []

LEGAL DESCRIPTION: T 10N R 2E SEC 18
T _____ R _____ SEC _____
T _____ R _____ SEC _____
T _____ R _____ SEC _____
T _____ R _____ SEC _____

BLM [] FOREST SERVICE [] _____ SUBJ TO PL 359: Yes [] No []
WILDERNESS AREA [] _____

SPLIT ESTATE: N/A [] SX [] PX [] OTHER [] _____
SRHA [] Was proper Notice filed if located on SHRA Land? Yes [] No []

RECONVEYED MINERALS ON BLM LAND REQUIRE OPENING ORDER FROM 1944 TO 1993:

Open to Entry On _____ N/A []

COMMENTS/STATUS: VOID [] PARTIALLY VOID [] PVT MINERALS [] WITHDRAWN LANDS []
OTHER [] _____

AMC459475

[] Claimant acknowledges that portions of the following claim(s) site(s) may be void or voidable.

Printed Name of Claimant _____ Signature of Claimant _____

*****FINAL ADJUDICATION*****

DATE _____ INITIALS _____

When Recorded Return To:
Steve Karolyi
PO Box 74353
Phoenix, AZ 85087

LOCATION NOTICE FOR LODE MINING CLAIM

Amendment BLM Serial # _____

NOTICE IS HEREBY GIVEN that the Oro Vista #2

_____ lode mining claim has been located
by Steve Karolyi whose current mailing
address is PO Box 74353
Phoenix, AZ 85087

BLM
Date
Stamp

RECEIVED
BLM AZ STATE OFFICE
2020 MAR - 6 A 10:58
PHOENIX, ARIZONA

The general course of this claim is North - South and it is situated in Yavapai
County, Arizona. This claim is 1500 feet in length and 600 feet in width.

20.66 Total Claim Acreage. This claim runs from the location monument on which this location notice
is posted on the centerline of the claim approximately 50 feet in a South direction to the South
end line and 300 feet in a East direction to the East end line. This claim is marked by six
monuments, one at each corner and one at the center of each end line of the claim.

The location monument on which this notice is posted is situated within Section 18, Township 10
N, Range 2 E, Gila Salt River Base and Meridian, Arizona and this claim encompasses portions
of the following quarter section(s), section(s), Township(s) and Range(s) NE 1/4 of Section 18, T 10 N
R 2 E

Gila Salt River Base and Meridian, Arizona.

The locality of this claim with reference to some natural object or permanent monument and additional information
(if any) concerning its locality are as follows: 1850' West of the NE Corner of Section 18, Township
10 North, Range 2 East

_____ The above information is shown on the attached map.

DATED AND POSTED on the ground this 20 day of January, 2020.

LOCATOR(s) AGENT

Print Name(s) Steve Karolyi

Signature(s) 

Form MCF100
Revised July 2014

This form is available from the Arizona Geological Survey and may be reproduced.

AMC459475

MINING CLAIM MAP

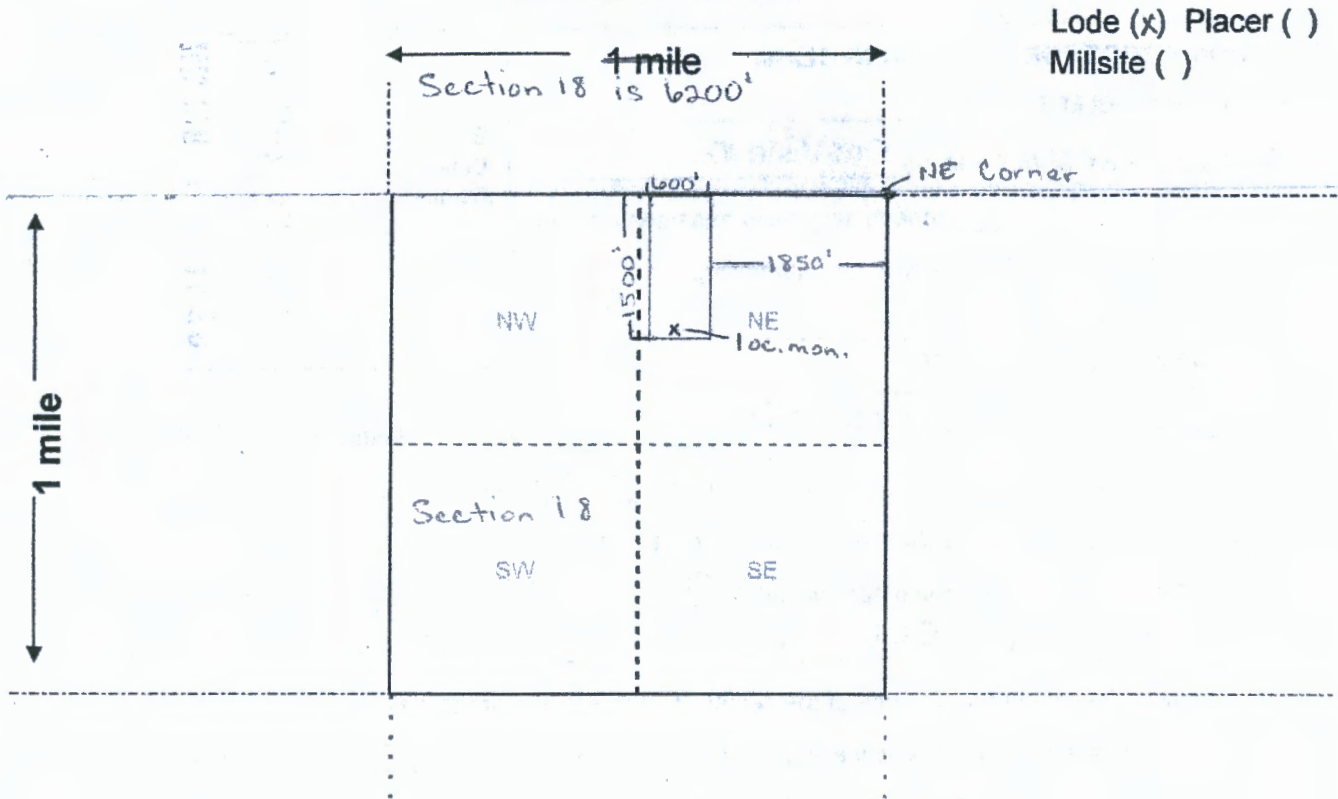

Scale: 1" = 2000 feet



1. The above map depicts the Oro Vista #2 mining claim, which is located in Section (s) 18, Township 10 N, Range 2 E, Gila and Salt River Base and Meridian, Yavapai County, Arizona. Total claim acreage is 20.66

2. The type of corner and location monuments used are as follows: 2x2x4 Wooden Posts With Inscribed Metal Tags

3. The bearings and distances in degrees and feet between claim corners and to a public land survey monument are as depicted on the map.

4. If the claim is a placer or millsite claim with exterior limits conforming to legal subdivisions of the public survey, provide a legal description of the claim _____

Form MCF100a
Revised July 2014

DEPARTMENT OF THE INTERIOR
BUREAU OF LAND MANAGEMENT
Case Recordation

Geographic Report with Land

Disposition is equal to **AUTHORIZED , CANCELLED , EXPIRED , PENDING , REJECTED , RELINQUISHED ,
WITHDRAWN**
and Meridian Township Range Section is equal to **14 0100N 0020E 018**
and Admin State is equal to **AZ**

DEPARTMENT OF THE INTERIOR
BUREAU OF LAND MANAGEMENT
Case Recordation
Geographic Report with Land

Admin State: AZ
Geo State: AZ

Serial Number	Total Case Acres:	CaseType	Case Disp	Mer	Twp	Rng	Sec	Sur Type	Sur Nr	Suf	Subdivision	Act Pend
AZA 002936	65,501.000	246100	AUTHORIZED	14	0100N	0020E	018	ALIQ			E2;	
AZA 022689	2,161.980	206400	AUTHORIZED					ALIQ		1	W2NWSENE, SENWSENE;	
	2,161.980									2	NESWSENE, W2SESENE;	
	2,161.980									3	SESESENE, S2NESESESW;	
	2,161.980									4	SENWSENESW, E2SWSESESW;	
	2,161.980									5	SESESESW, E2W2SESW,E2SESW;	
	2,161.980									6	NENENESE, E2NWNWSE;	
	2,161.980									7	NESWNWSE, S2NWSWNWSE;	
	2,161.980									8	N2S2SWNWSE;	
	2,161.980										NESWNE, SESWSWNE, W2SESWNE;	
AZA 022699PT	12,382.940	221006	AUTHORIZED					ALIQ			E2W2;	
	12,382.940							LOTS			1-8;	
AZA 033821	1.000	293200	EXPIRED					FF			PORTION OF;	



MINE FINDER GOLD
Ranger Gold Exploration
P.O. Box 74353
Phoenix, AZ 85087

PHOENIX AZ 850

03 MAR 2020 PM 10 L



RECEIVED
DEM-AZ STATE OFFICE

2020 MAR -6 A 10:58

PHOENIX, ARIZONA

Bureau of Land Management
One North Central Ave Suite 800
Phoenix, AZ 85004



85004-442700